

ITEM	DETAILS	FEET
W.	MAIN DOOR	5'3" x 7'0"
W.	PANEL DOOR	3'0" x 7'0"
- DO		2'6" x 7'0"
GLAZED WINDOW		6'0" x 4'6"
W.	- DO	4'0" x 4'0"
W.	- DO	3'0" x 4'6"
KW	KITCHEN WINDOW	5'0" x 3'6"
F-2	FRENCH WINDOW	6'0" x 4'6"
V	VENTILATOR	8'0" x 2'0"
G	GRILL GATE	6'0" x 6'0"

AREA DETAILS	SQFT	SQM
PLOT EXTENT	2160.0	200.66
STILT FLOOR (NON-FRI)	330.0	30.23
G-FLOOR AREA	780.0	72.46
F-FLOOR AREA	1381.40	125.26
S-FLOOR AREA	580.70	53.35
HEAD ROOM (NON-FRI)	89.10	8.27
TOTAL AREA	3251.20	
PLOT COVERAGE	64.42%	
F.S.I	1.27	

COLOUR INDEX
PROPOSED
ROAD
BOUNDARY

OWNER SIGNATURE: *A சண்மணி*

LICENSED SURVEYOR: *S. ATTUKAMAN, D.S., CIVIL ENGINEER, No. 108, Velachery, Chennai-17, Ph: 28156824, Mobile: 93438440.*

PLAN SHOWING THE PROPOSED RESIDENTIAL BUILDING, AT PLOT NO: 17, NETHAJEE COLONY, 5TH CROSS STREET, VELACHERY, CHENNAI.

IN S.NO: 618/15 OF VELACHERY VILLAGE

DIVISION NO: 153 ZONE: 10

SCALE: 1" = 8'0" (1:100)

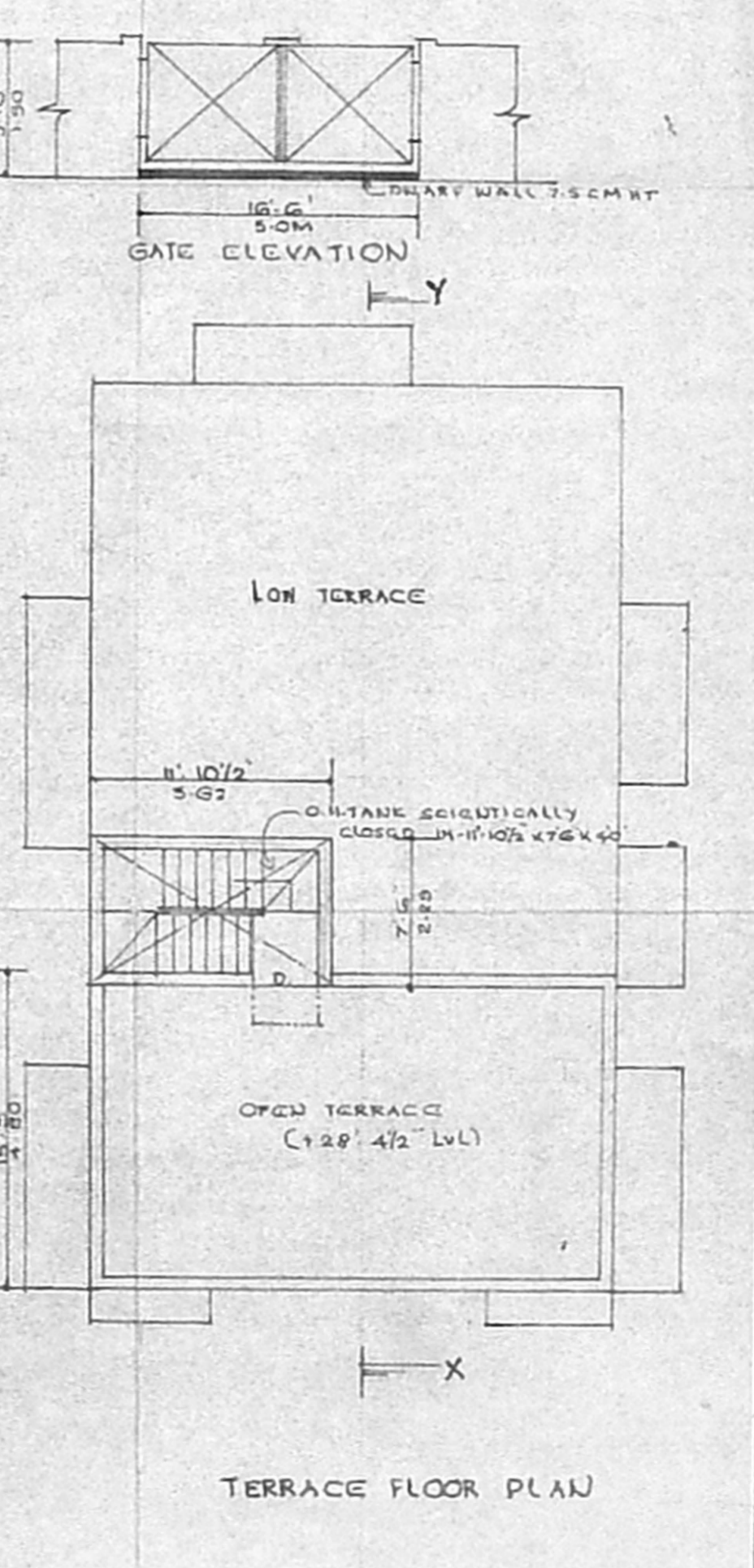
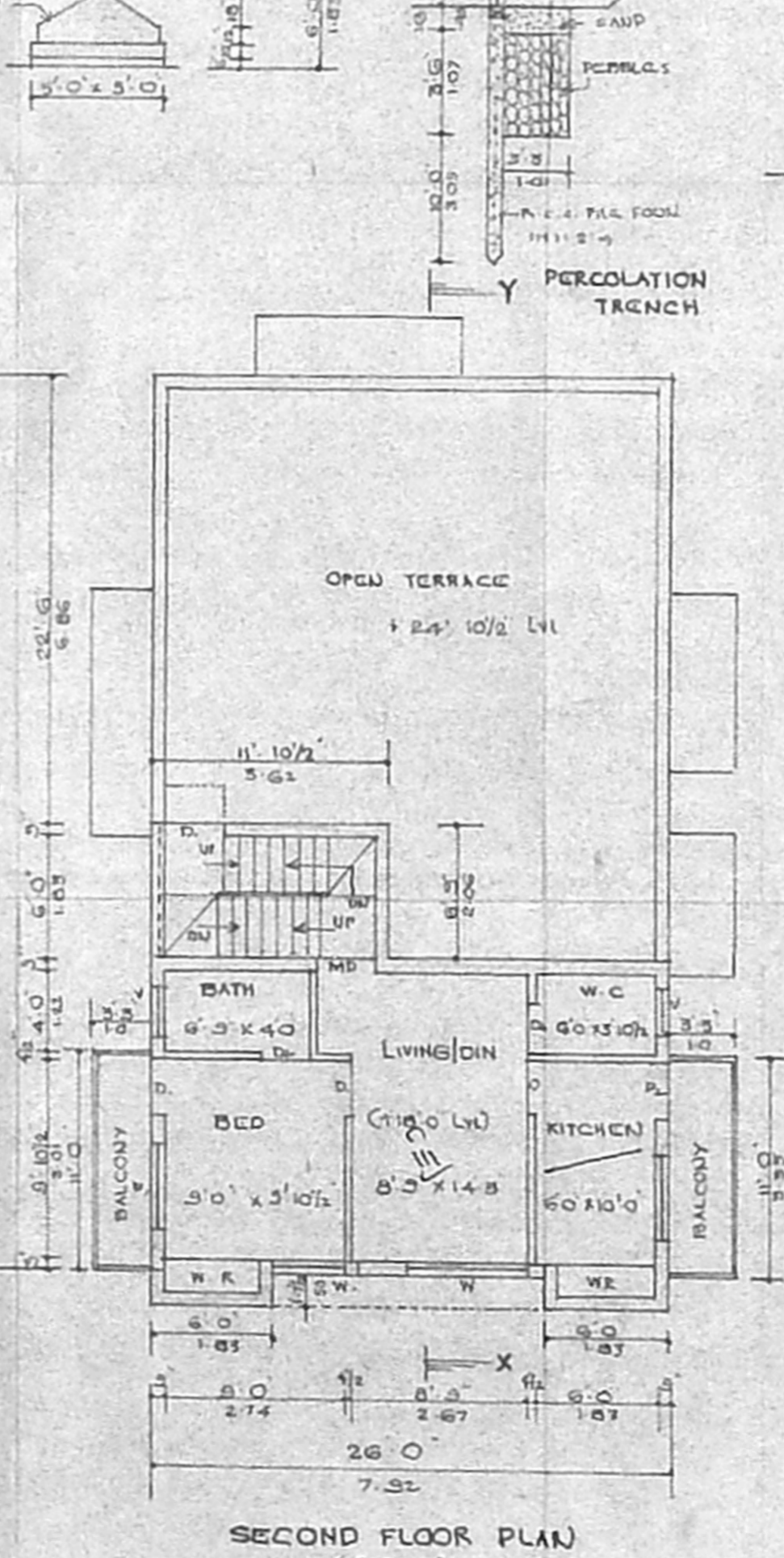
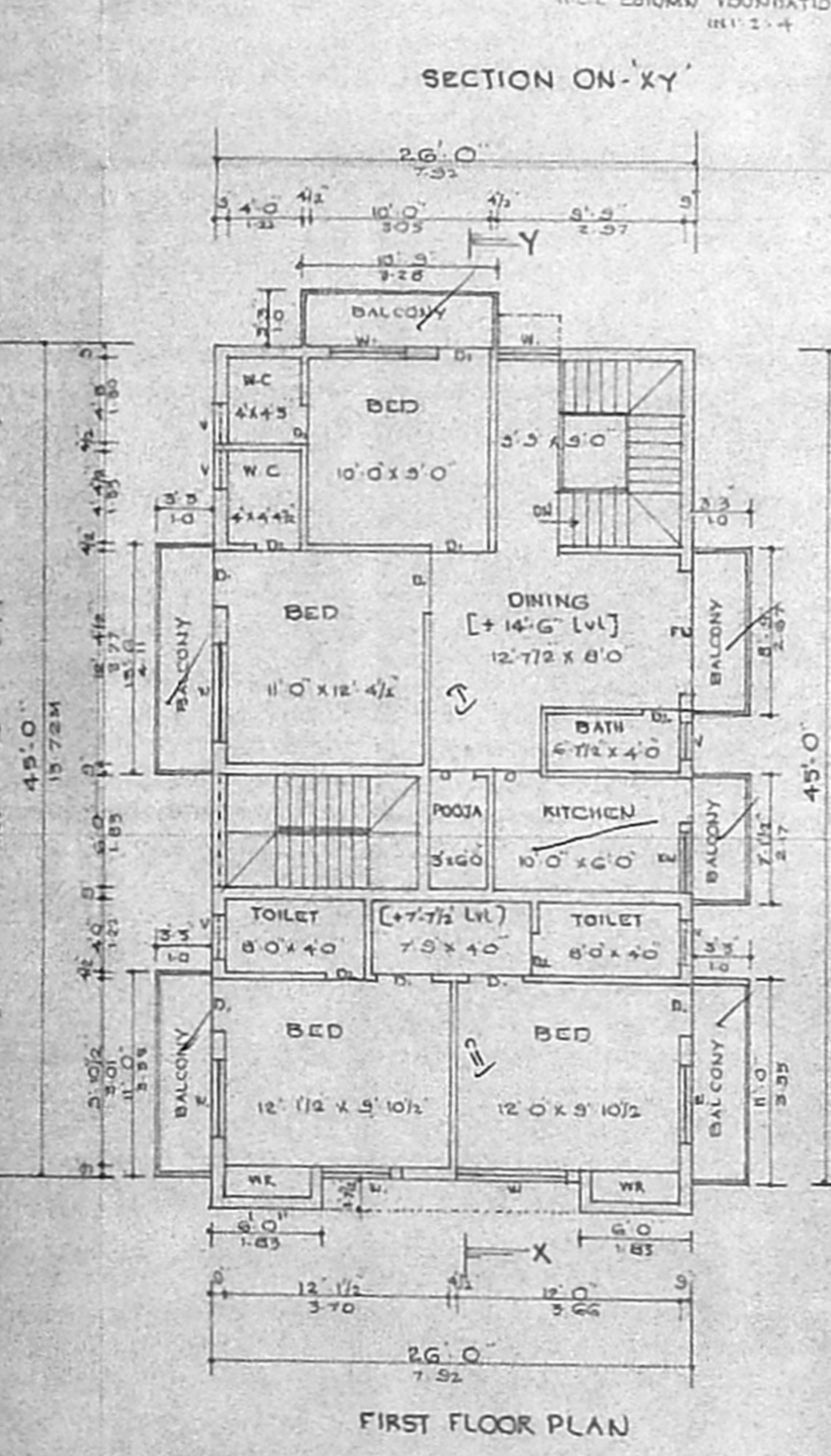
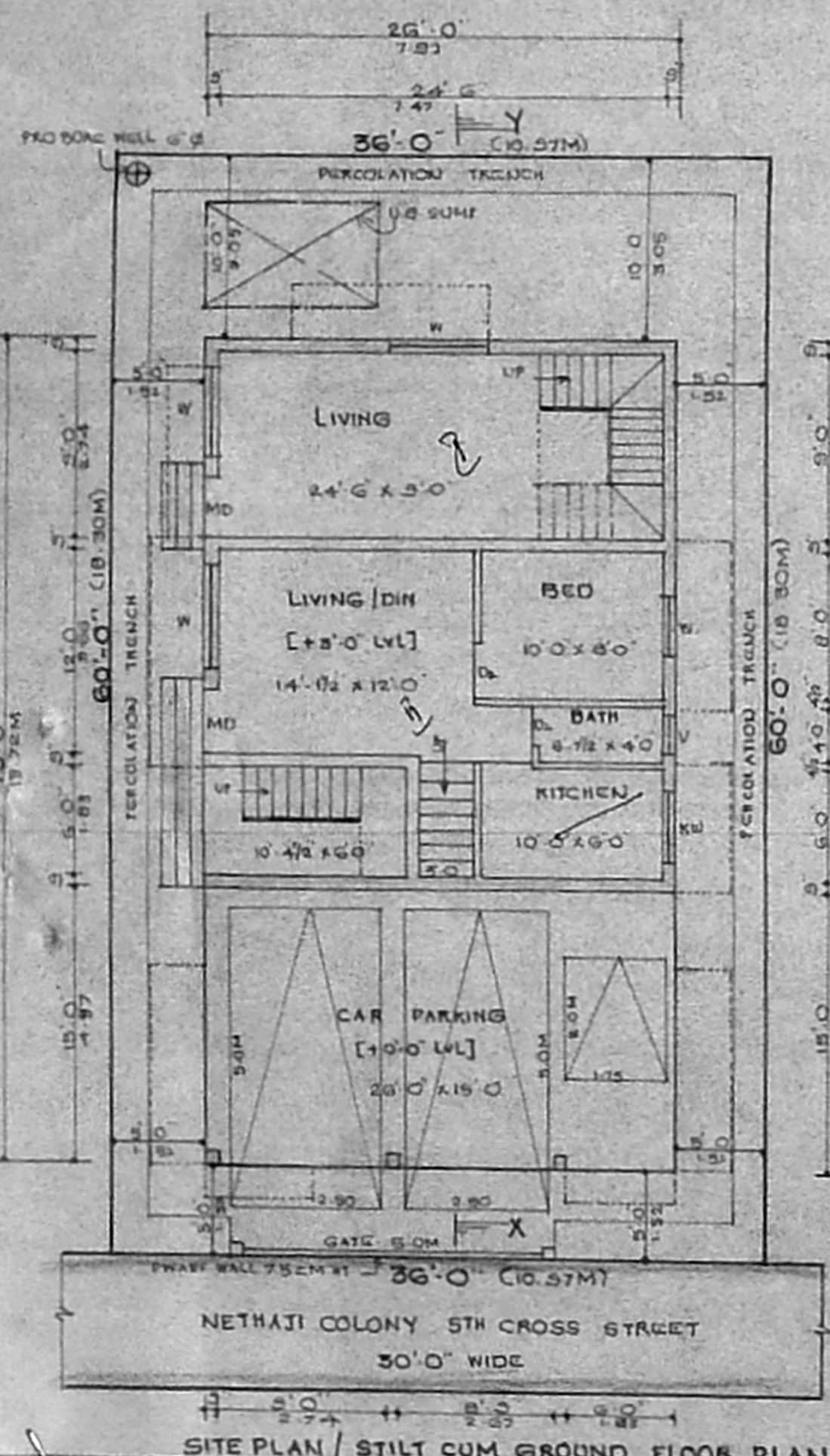
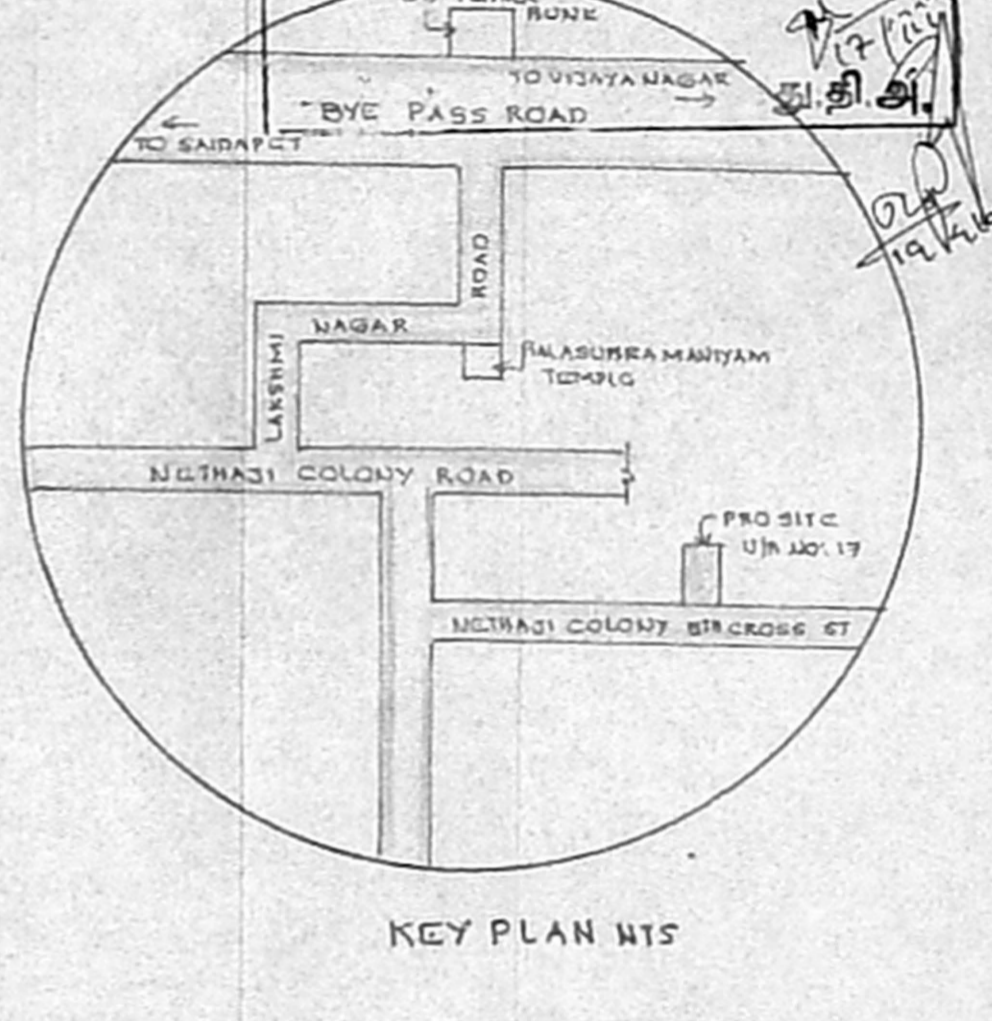
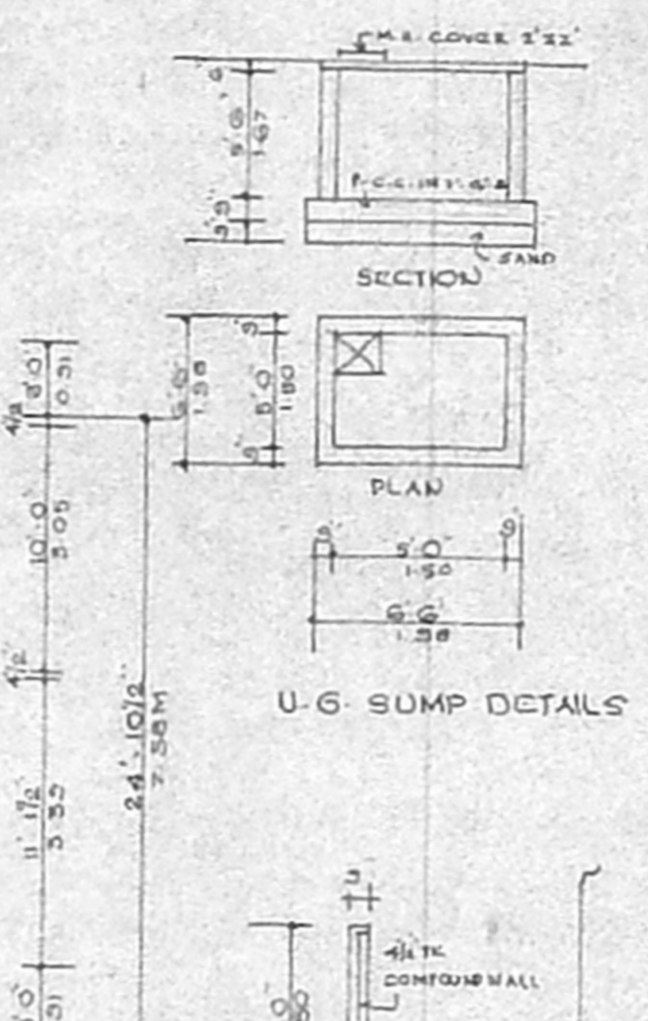
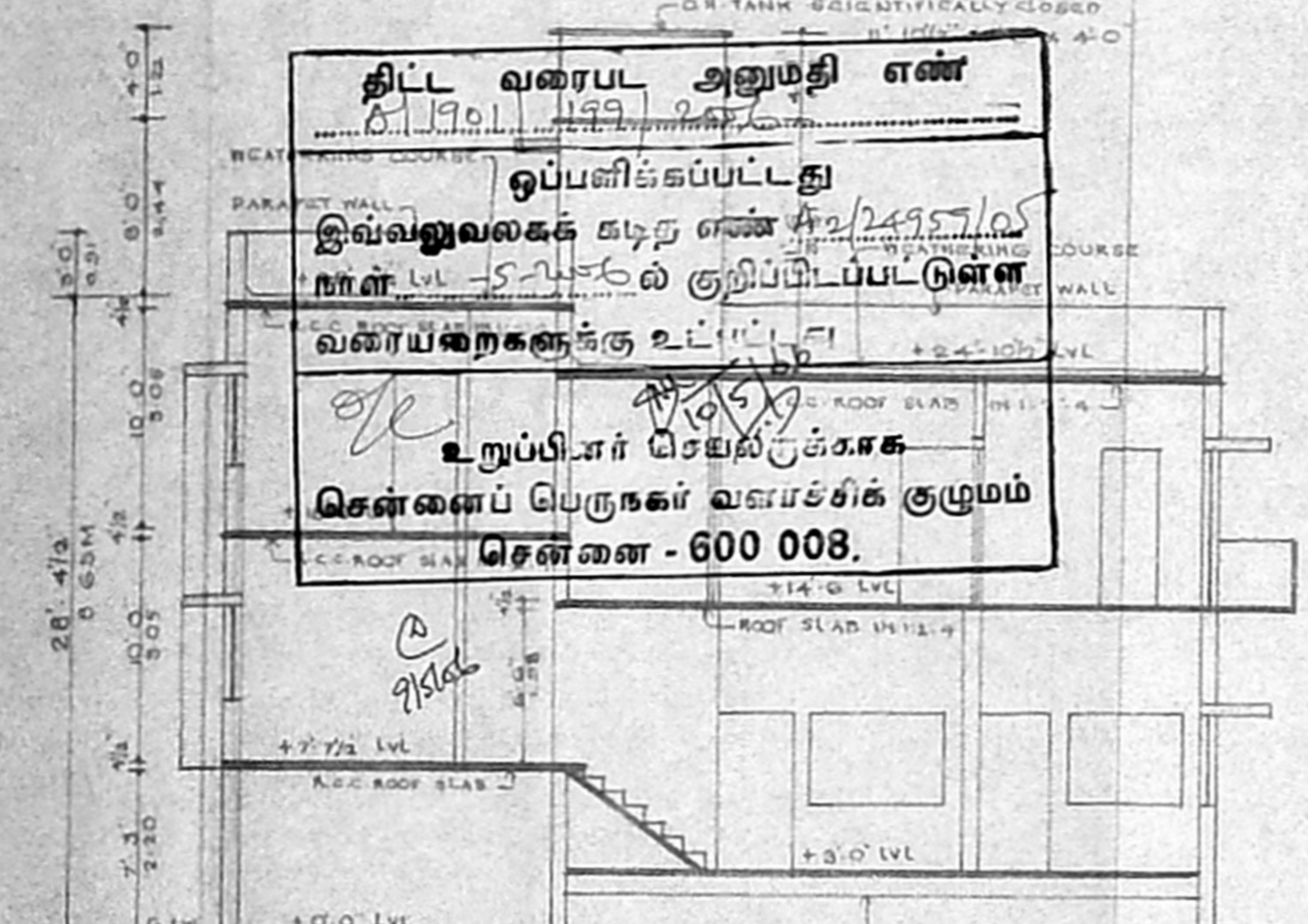
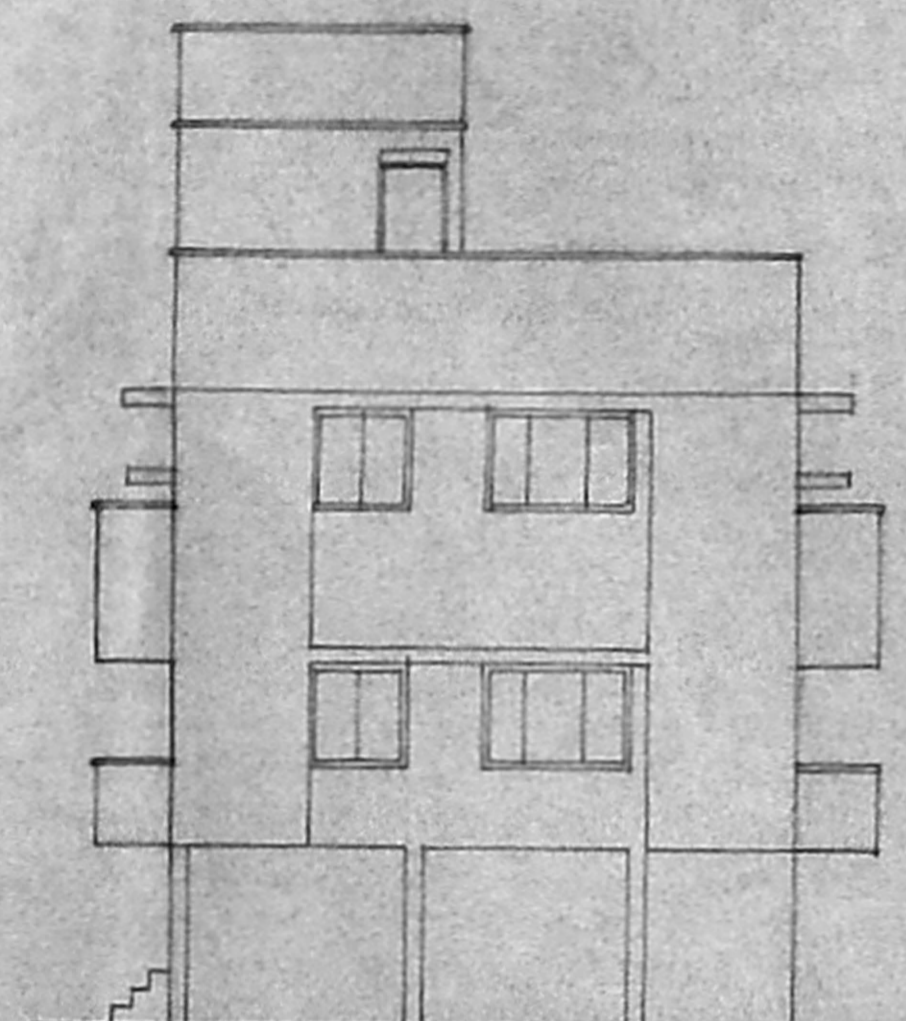

திட்ட வரைபட அனுமதி எண்
1901/199/2016

ஒப்பளிக்கப்பட்டது
இவ்வலுவலகக் கட்டுரை எண் 2495/105
நாள் 15-11-2016ல் குறிப்பிடப்பட்டுள்ள
வரையறைகளுக்கு உட்பட்ட
உறுப்பினர் செயல்திட்டக்காக
சென்னைப் பெருநகர் வளாச்சிக் குழுமம்
சென்னை - 600 008.